

FRONT ELEVATION

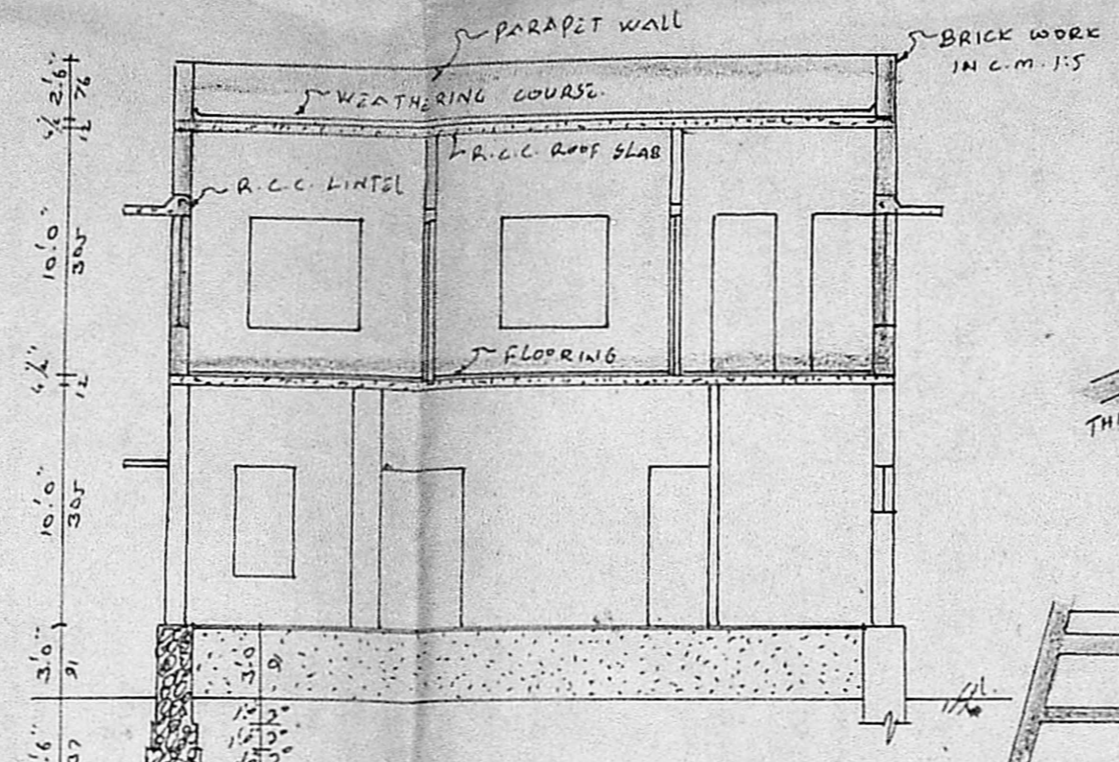

SECTION ON: A-B

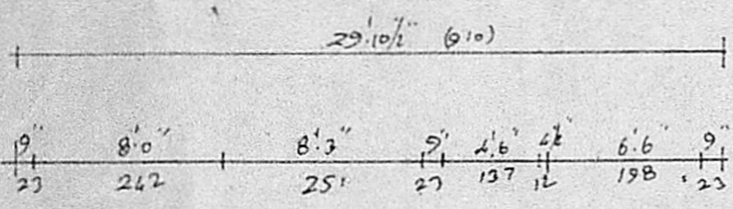
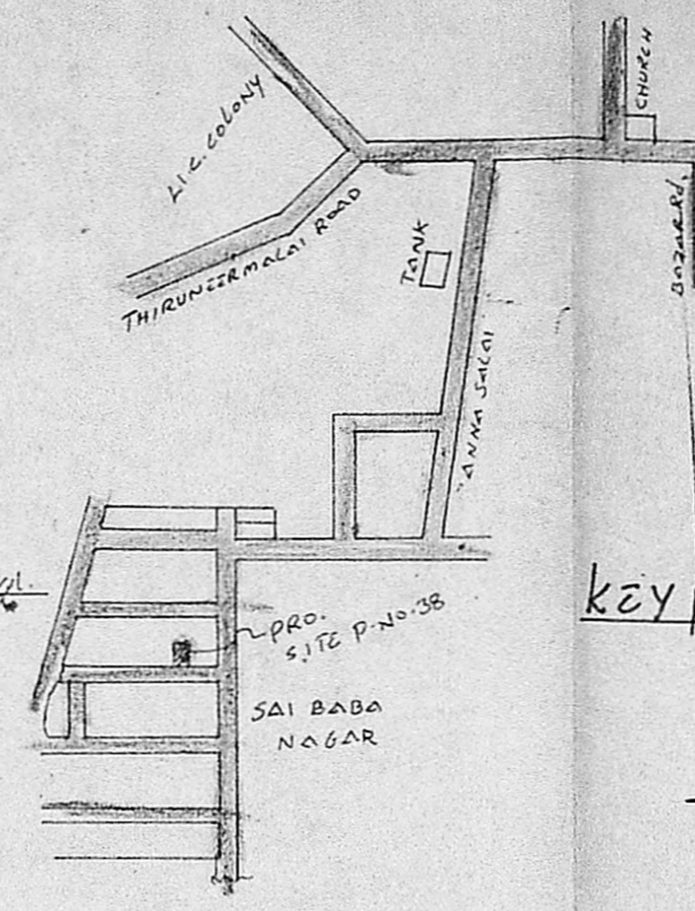
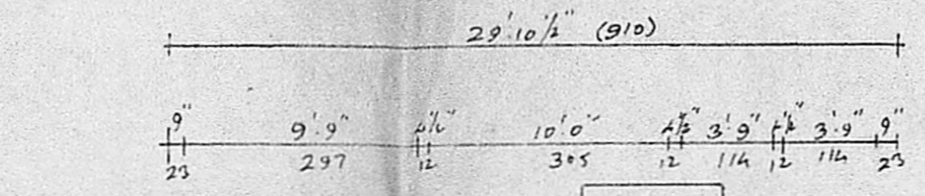

Planning Permit No. A/1874/99
APPROVED
 SUBJECT TO THE CONDITIONS IN THIS OFFICE LETTER
 No. A/28574/52
 DTC
 FOR MEMBER SECRETARY
 MADRAS METROPOLITAN
 DEVELOPMENT AUTHORITY
 MADRAS - 600 008.

key plan

SCRUTINY REPORT
 A/17233/92

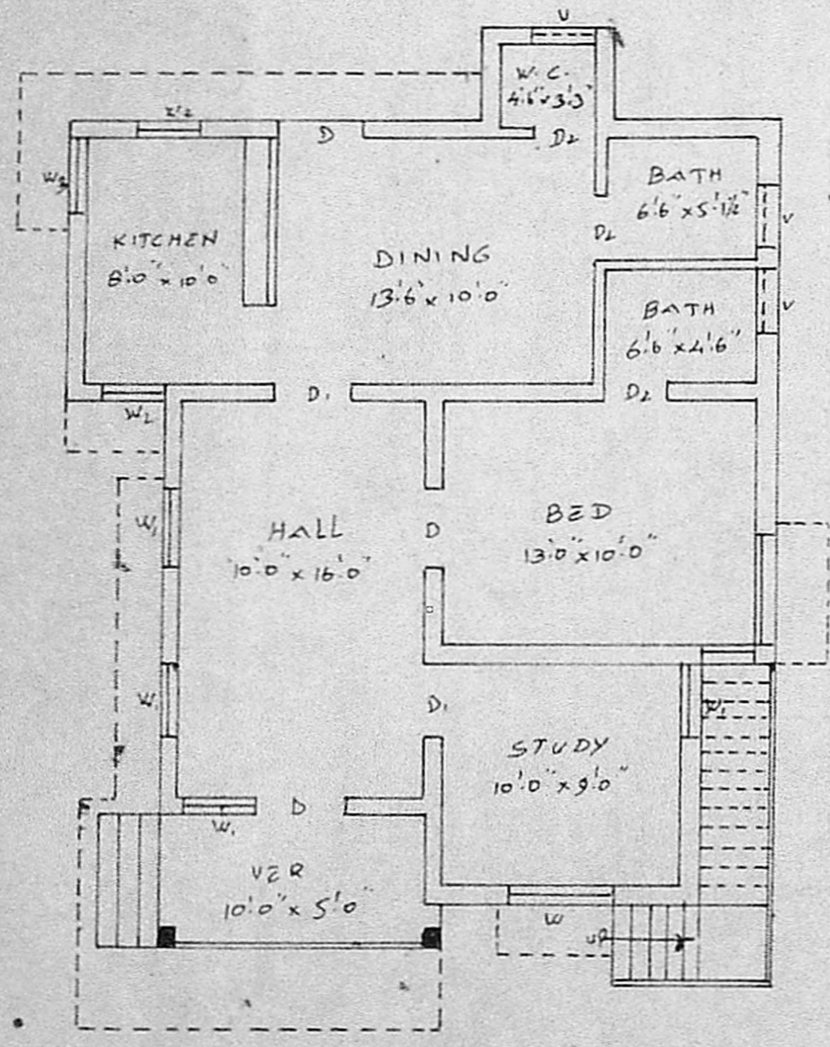

GROUND FLOOR PLAN

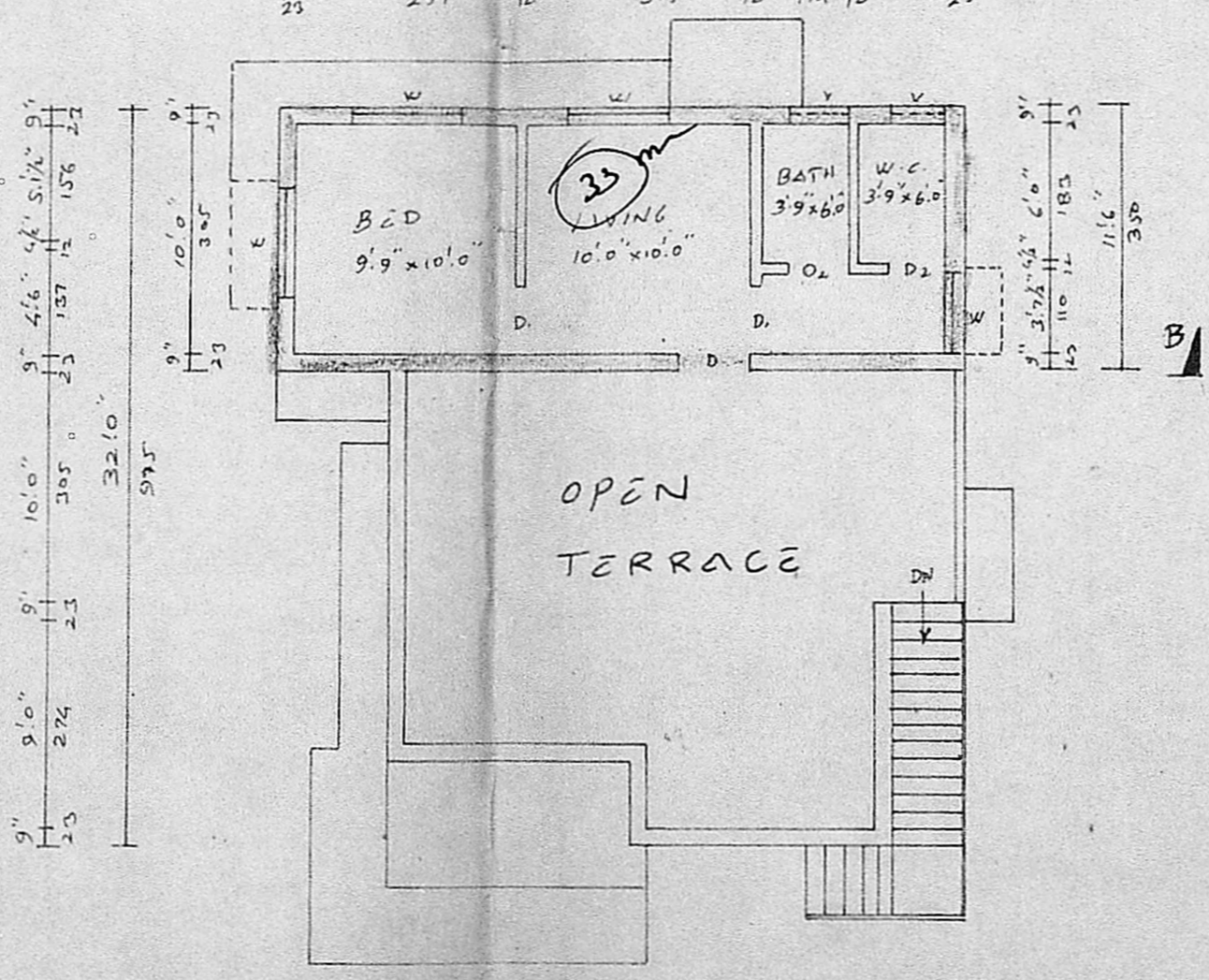
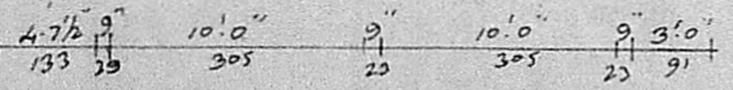

FIRST FLOOR PLAN

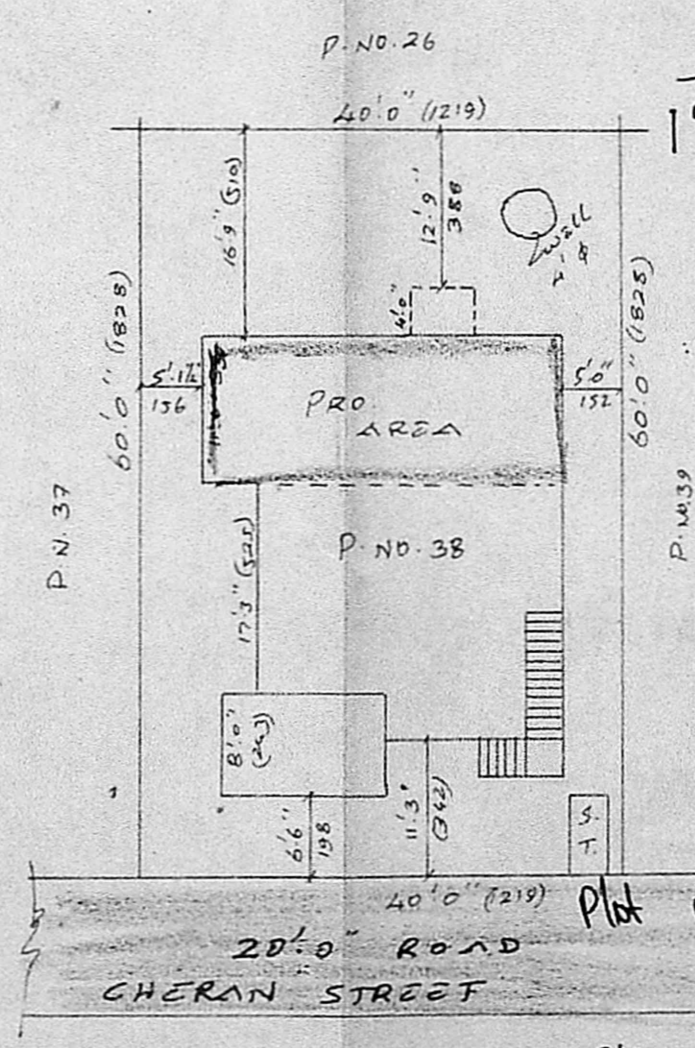
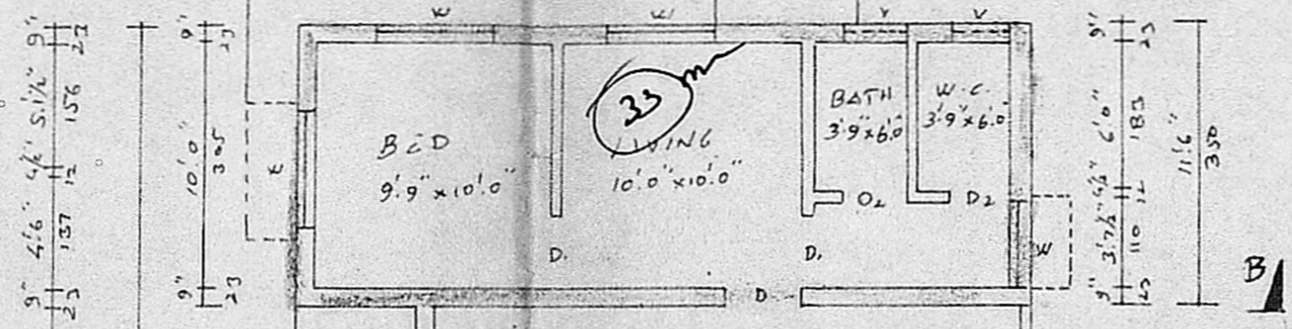

SITE PLAN
 Plot area = 60 x 40 = 2400 sq ft = 223.20 m²
 Scale: 1" = 16'0"
 FSS = 121.95
 223.20 x 0.55 = 122.82
 121.95 / 122.82 = 0.99

SECTION OF WELL

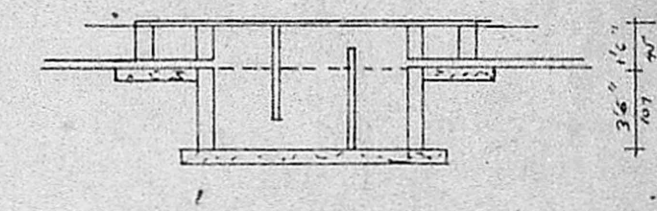

DETAILS OF SEPTIC TANK

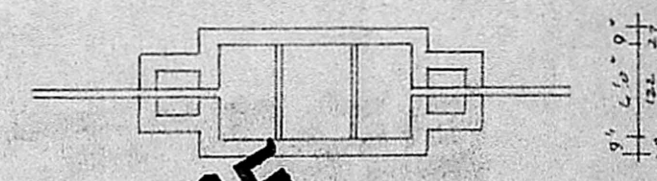

PLAN SHOWING THE PROPOSED ADDITIONS IN P.NO. 38, IN SRI BABA NAGAR, DAMMAL PANCHAYAT, S.NO. 128/5, SAIDAPET TALUK, CHENGLEPUT DISTRICT, "CHERAN STREET" SCALE: 1" = 8'0" (OR) 1:100

JOINERIES		AREA OF	Sa.ft.	Sa.Mt.
D- DOOR	3.0 x 6.6	DOOR	2400	222.96
D ₁	3.0 x 6.6	EXG. G.F. PLINTH	871	80.92
D ₂	2.4 x 6.6	PRO. F.F. PLINTH	343	31.92
W- WINDOW	4.6 x 2.6			
W ₁	4.6 x 2.6			
W ₂	3.0 x 2.6			
V ₁	3.0 x 2.6			
V ₂	3.0 x 2.6			
V- VENTILATOR	3.0 x 2.6			

LEGEND
 EXISTING
 PROPOSED
 ROADS
 BOUNDARY
 OWNER

N. Paralavannan,
 Licensed Surveyor,
 ALANDUR MUNICIPALITY.
 Office:-
 No. 8-A, Medavakkam Main Road,
 VANAVAMPET, MADRAS-600 091.
LICENSED SURVEYOR